

Located in the NW $\frac{1}{4}$ of Section 28,
T7N, R2E, Superior Township,
Williams County, Ohio

Seller: David Connelly et. al.
Buyer: Marilyn M. Laws

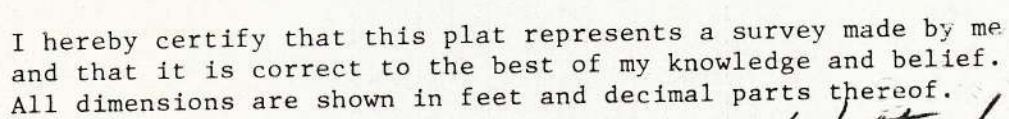

Walter Schelling
Registered Surveyor #5570

A copy of this plat is recorded in volume 10 R. page 252
of the Williams County Survey Records.